

Thomas Martain

C 168-139

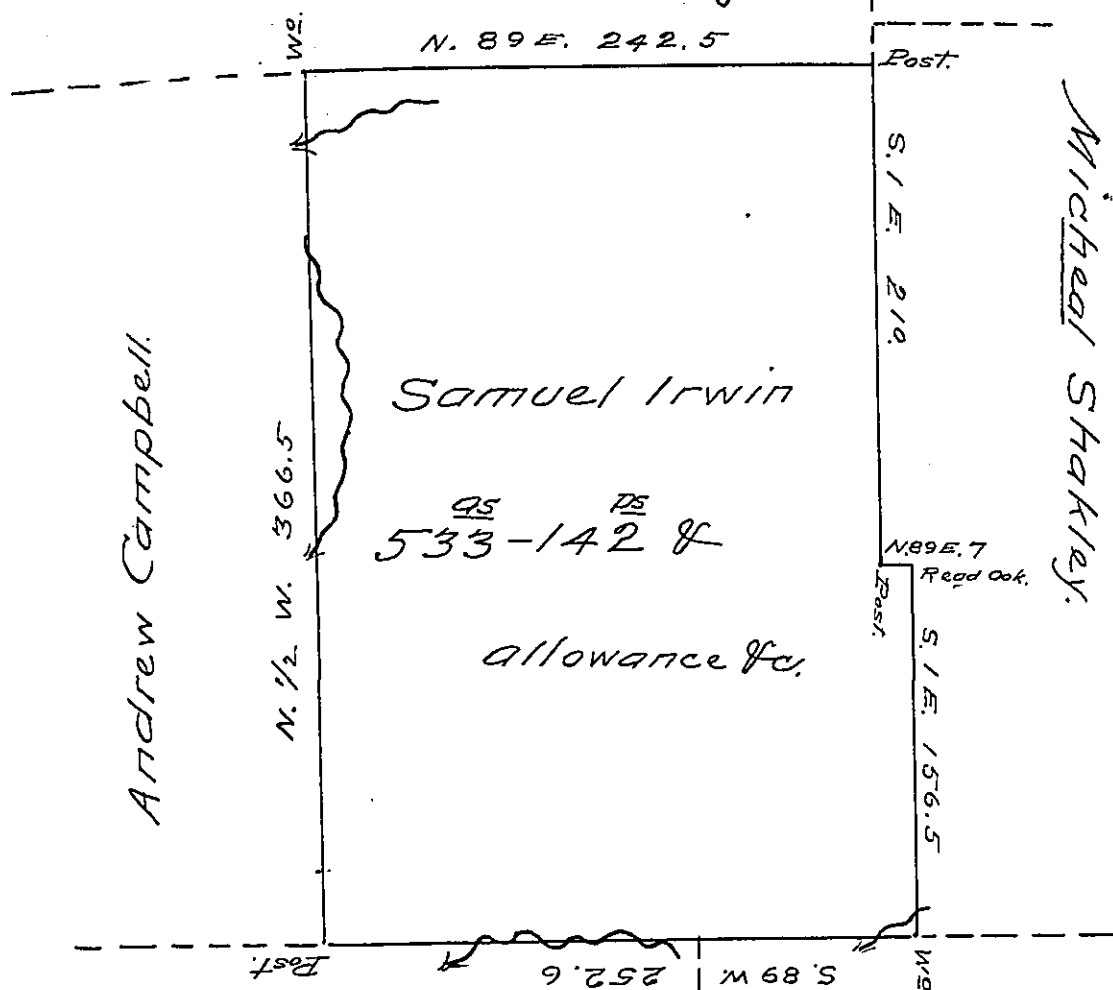

Andrew Campbell.

Michael Shakerley.

C 222-221

Alex. Story. John Snow. B16-206 C-28-179

A Draft of a tract of land Situate on the waters of Bear Creek in Parker Township Butler County Containing five hundred & thirty three acres one hundred & forty two parches & the allowance.

Surveyed on the 19th Day of June A. D. 1835 at the instance of Samuel Irwin by Virtue of his actual Settlement and Residence

Jacob Spangler Esq. James J. Hoge D.S.

Surveyor General. T. H. Lyon D.S.

John Taylor Esq. Nov. 18th

Surveyor General 1836 James Dunlap

Jacob Sallade Esq. Deputy Suvr. Butler Co.

Surveyor Gn^l. Penna. 24th Decr. 1839

IN TESTIMONY that the above is a copy of the original remaining on file in the Department of Internal Affairs of Pennsylvania, made conformably to an Act of Assembly approved the 16th day of February, 1833, I have hereunto set my Hand and caused the Seal of said Department to be affixed at Harrisburg, this twenty third day of June 1905.

Grace R. Brown Secretary of Internal Affairs.